

16 / 36 / 64 CH Linux NVR

Network Video Recorder

User's Manual

Network video recording system

2013 OCT V1.1

Notice before use

This authorization agreement of client's software/hardware is legally effective to you(individual or single machine) and our company. This agreement covers components of software/hardware, media, print, online publication and electronic files. All the application through installation, duplication or the other way must be based on this agreement. If you disagree with the terms of this agreement, please don't install or use this product. This product is protected by copyright law, international copyright treaties and other international property laws and treaties. Please note this product authorizes to you, not sold. Through the software/hardware license code on the license certificate indicates you have got the permit of use.

❖ Copyright ❖

The company owns all the headers, including but not subject to the copyright, software/hardware products and any duplicates. The company reserves all the rights not expressed clearly.

❖ Unsecure notes ❖

The company clearly denies warrantee repairmen of any products. Unsecure of warrantee for any kind of expressed or implied, including any documents and software products of no limit, implied warrantee repairmen or marketability, suitable for specific usage or non-infringement.

Terms and Conditions

The overall risk, is that arising out of the use or performance of software and hardware products. This product will be informed, such as when it is used with certain device or other hardware, may enable you to carry out surveillance and data processing, which may be subject to or in violation of applicable law, which includes but is not limited to data privacy, and criminal law. Please check your use to comply with applicable laws is the responsibility of users themselves.

❖ Limitation of liability ❖

The provision of this paragraph is in effect to the maximum extent permitted by applicable law. In any situation Xia, VACRON or its dealer assumed any special, and accidentally of, and indirect of, and or any indirect loss (including but not limited to business profits loss, and business interrupted, and commercial information loss, and or any other money loss of compensation) due to using or cannot using of software products or provides or failed provides appropriate of support, even we of company has is informed this class damage of possibilities. If there is no willful misconduct or gross negligence, under any provision of this agreement, VACRON total liability, shall be limited to the amount actually paid.

❖ Other conventions ❖

(A) Prohibition of reverse engineering, decompilation, splitting or rescind the contract within the scope allowed by the applicable law cannot be waived by, as well as any software and hardware components of the product.

(B) As long as the recipient agrees to the terms of this agreement, you may permanently transfer rights of use of this product.

❖ Closing remarks ❖

Without prejudice to any other rights, the company may terminate this license agreement. If you fail to comply with its terms and conditions, in which case you must destroy all copies of the software product

CONTENTS

Foreword 【Notices】	1
I. 【Specification List】	2
II. 【Read before use】	4
III. 【Installation manual】	5
IV. 【Software instruction】	6
V. 【NVR function description by area】	7
VI. 【Set-up of interface operation】	8
6.1 System settings:	8
6.2 setting of cameras.....	12
6.3 User setting:	19
6.4 Network setting:	20
6.5 Playback.....	23
6.6 Screenshot	26
6.7 Exit from system.....	27
VII. 【Windows CMS remote monitoring software】	28
7.1Log on to remote monitoring software.....	28
7.2 Add NVR.....	29

Foreword 【Notices】

WARNING

- Do not expose the DVR under the sunlight, heat or wet environment while installation. As it could decrease the performance of DVR and damage the machine.
- Do not touch the power plug or case with wet hands as this could result electric shock.
- Do not forcedly bend or put heavy object on power cable as this could result in injury to personal or equipment.
- Do not operate with *damaged power cord* or *loose electrical outlet* as this could result in electric shock or accident.
- Please use individual power instead of *share electrical outlets with other electrical equipment as this could result in damage or accident.*
- Do not attempt to service this DVR by yourself as it may expose you to dangerous voltage or other hazards. Please refer all service to the qualified servicing distributor.
- Please do not remove the machine housing during operation. It may cause electric shock or accidental injury.

CAUTION

- Do not place the machine on an uneven surface or it would decrease the DVR efficiency or malfunction.
- Avoid any shock or bumping of the DVR while recording. Improper handling could damage the system.

	CAUTION	
	Make sure the voltage selector switch is set to appropriate setting before plug in!	

I. 【Specification List】

Hardware Specification		
Processor	Intel® Core™ CPU Core i5 3470	
Memory	4GB DDR3 RAM, 1GB Flash(DOM)	
HDD Capacity	Storage: Maximum 2 x 3.5" SATA HDD, 1 x 5.25" drive bay One 2T HDD included(support for 3T)	
Lan Port	1 x Gigabit RJ-45 Ethernet Port	
LED Indicators	HDD, Power, Network LEDs	
USB	6 x USB 2.0	
Buttons	Power Button	
Alarm Buzzer	System warning	
Power supply	Input : AC110V or AC240V(Dip Switch), 50/60Hz, Output : 270W	
Video Output	1 x HD OUT / 1 x VGA D-Sub / 1 x DVI-D	
Support Channel	16CH / 36CH / 64CH	
Weight	4.75Kg	
Dimension	367 x 99 x 350mm (WxHxD)	
Operating Environments	Temperature: 0 ~ 40 °C Humidity: 90%	
Software Specification		
Recording	Supported Camera Models	VIT and VIH Series(can connect to VDH-412VS)
	Number of Channels Supported(Recording)	Up to 64 IP CAM
	Recording Mode	Continuous/by hand/by schedule/alarm/multi-alarm
	Buffer Storage for Alarm Images (before and after events)	Pre-recording: Up to 300 sec Post-recording: Up to 300 sec
	Recording Performance	Up to 30 fps at 720P or 23fps at 1080P for each channel * Real performance may vary in different environment
Local Display	Display Mode	Split-screen display model for 1, 4, 9, 16, 25, 36 or 64 channels, auto channel touring.
	Local Monitoring Enhancement	Full screen display, event notification, PTZ control, digital zoom
	Local Playback	Max 4-view playback from multiple NVR servers simultaneously
	Search Mode for Local Playback	By date & time

	Playback Control	Play, pause, stop, reverse play, next/ previous video file, different speed control
	Export	Convert multiple recording files to the external USB device instantly
Remote Monitoring	Display Mode	Split-screen display model for 1, 4, 9, 16, 25, 36, 49 or 64 channels.
	Video Setting	Resolution, Quality, Frame Rate
Remote Playback (coming soon)	Playback Channel	Max 4-view playback from multiple NVR servers simultaneously
	Search Mode	By date & time
	Playback Mode	Play, pause, stop, reverse play, next/ previous frame, next/ previous video file, different speed control
	Playback Enhancement	Full screen display, video snapshot, digital zoom
	Export	264 compression format
	Download	Download recordings via the web
Advanced Event Management	Events	Motion detection and alarm features must equip with VDH-412S
	Actions	Video recording, email alert, buzzer, PTZ camera control, alarm output, and user-defined action
Security Control	Authority Management	Different user groups and rights can be assigned to different users
	Auto Logoff	Automatic user logoff from idling configuration pages
	Event Logs	Detailed event logs
	On-line Users List	Record of the users currently logged on and previously logged
Network Services	Support	HTTP, TCP/IP, SMTP, DHCP, Static IP, DNS, DDNS, FTP, NTP, UPnP
Language Support	Language	English/Simplified Chinese/Traditional Chinese/Russian

★Product specifications are subject to change without notice; please contact us for the latest information.

II. 【Read before use】

2.1 Front panel introduction :

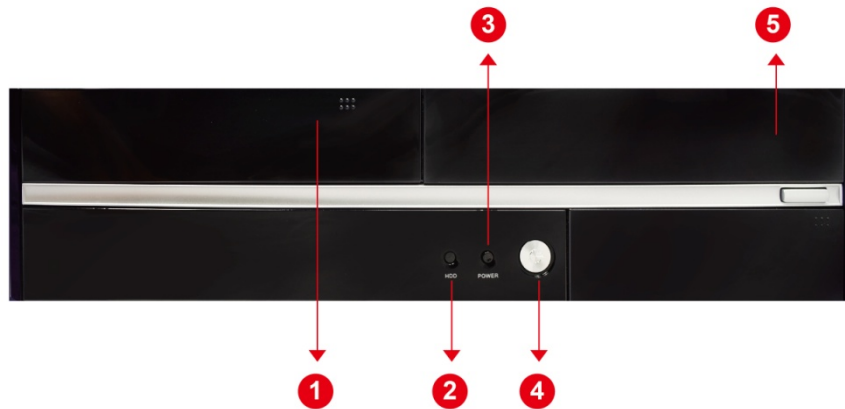

1. Hidden hard drives (built-in 2T)
2. Indication light of hard drives.
3. Indication light of power supply.
4. Switch on button of system
5. 5.25 inch installation device; expandable CD burner(reserved)

2.2 Rear panel introduction :

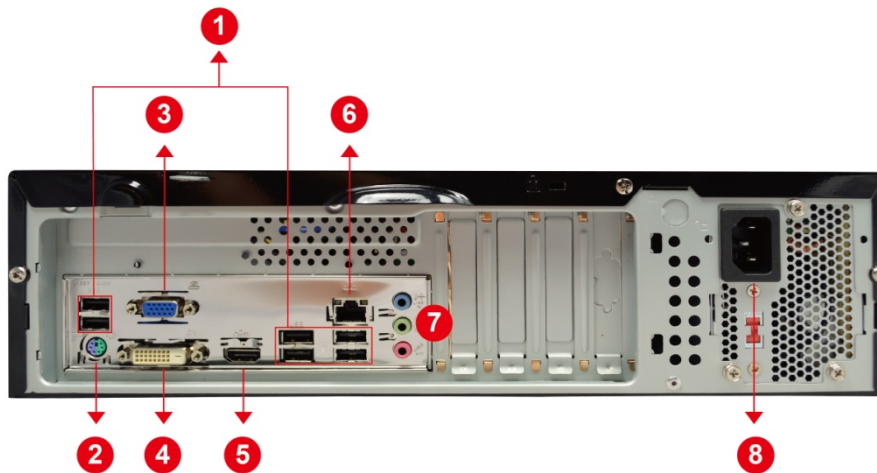

1. USB2.0 port x 6
2. P/S2 port(can be accessed by keyboard or mouse)
3. D-Sub
4. DVI
5. HD Out
6. RJ-45
7. Audio output hole.
8. Power input.

III. 【Installation manual】

- 1 · At the first turn-on, if fail to enter, please select SATA DOM as the first prior turn-on device in BIOS.
- 2 · At the first entrance into system, if tip for HDD formatting, when you need recording, please click “yes”, if no need, please click ”no”. Notice! After HDD formatting, the existing DATA will be non-recoverable. If no tip, it indicates the HDD has been formatted before shipment.

IV. 【Software instruction】

1. Login

After installation and restart to enter the operation interface, if you proceed any operation, system will pop-up the dialogue box to tip login (some version will default and not to tip. If the user needs the tip, he may enter the function list for user and cancel the system permission right under the item of “default”

Please enter username and password:

Username

Password

OK CANCEL

User name of default administrator is : **admin** password is **admin** . **Input the username and click “confirm” to finish login** and you can proceed with customized settings for software.

Click  to lock , you need to input user name and password to login again.

Please enter username and password:

Username

Password

OK CANCEL

V. 【NVR function description by area】

- 1 , exit (exit system , auto power off)
- 2 , channel switch option (1 , 2 , 4 , 9 , 16 , 25 , 36 channel switch)
- 3 , the video display area(select the corresponding camera, double-click for amplification of single channel and return to multi-screen)
- 4 , tool bar menu (enter system setup, camera setting, network setting, option of playback control., etc.)
- 5 , the time status bar (display the current system time)
- 6 , ticker display (display power on the welcome icon, users are free to modify)
- 7 , HDD status display.
- 8 , PTZ control button (control the movement of cloud platform)

VI. 【Set-up of interface operation】

6.1 System Setup

6.1.1 General Setup:

Click the setting button  to enter setting interface. You may setup the flow time of video loss, alarm/audio alarm ; setup the shift time length of video image switch; start the loop video to set up the restart time each day; camera can switch to simple Chinese, traditional Chinese and English; you can choose PAL or NTSC. (REMARK: mode switch of PAL/NTSC needs to reboot) click on **apply** to save.

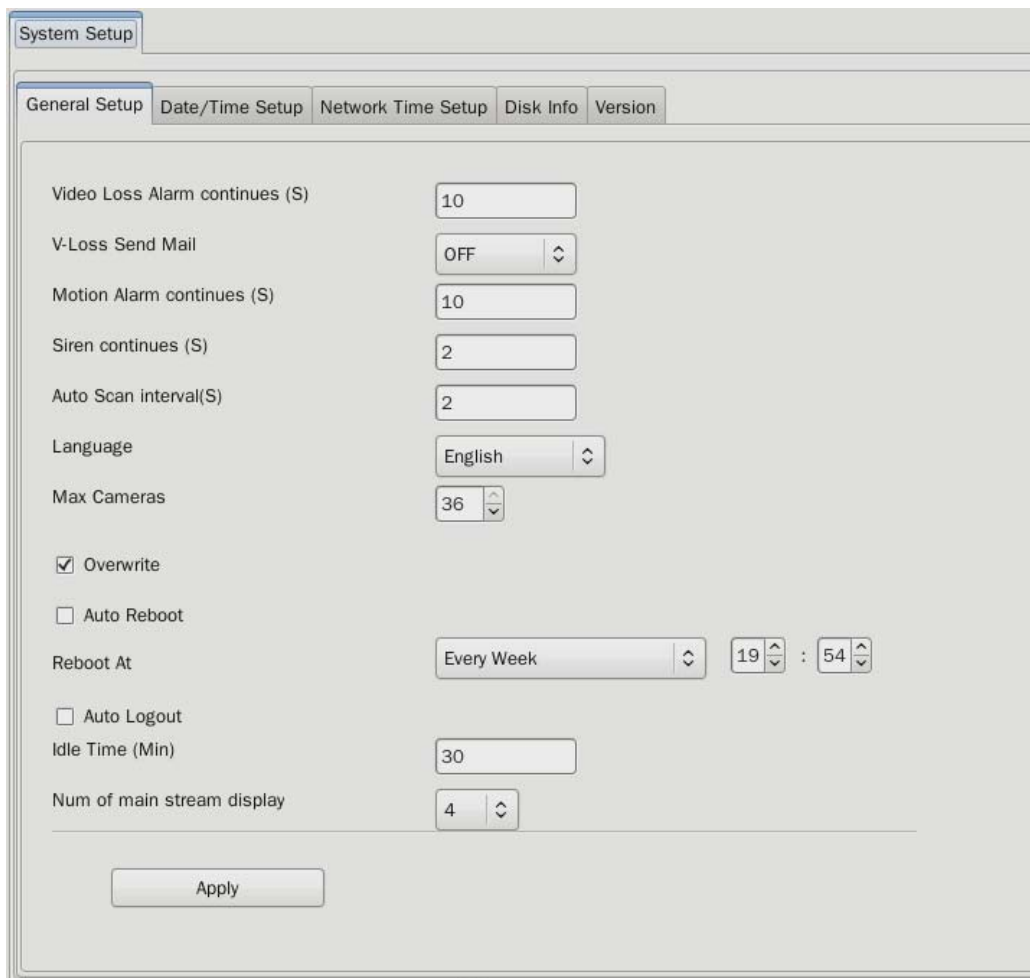

Setting	Value
Video Loss Alarm continues (S)	10
V-Loss Send Mail	OFF
Motion Alarm continues (S)	10
Siren continues (S)	2
Auto Scan interval(S)	2
Language	English
Max Cameras	36
<input checked="" type="checkbox"/> Overwrite	
<input type="checkbox"/> Auto Reboot	
Reboot At	Every Week : 19 : 54
<input type="checkbox"/> Auto Logout	
Idle Time (Min)	30
Num of main stream display	4

An 'Apply' button is located at the bottom of the window.

6.1.2 Date/ Time Setup

Set the current time,  and then save it. Refer to the following figure.

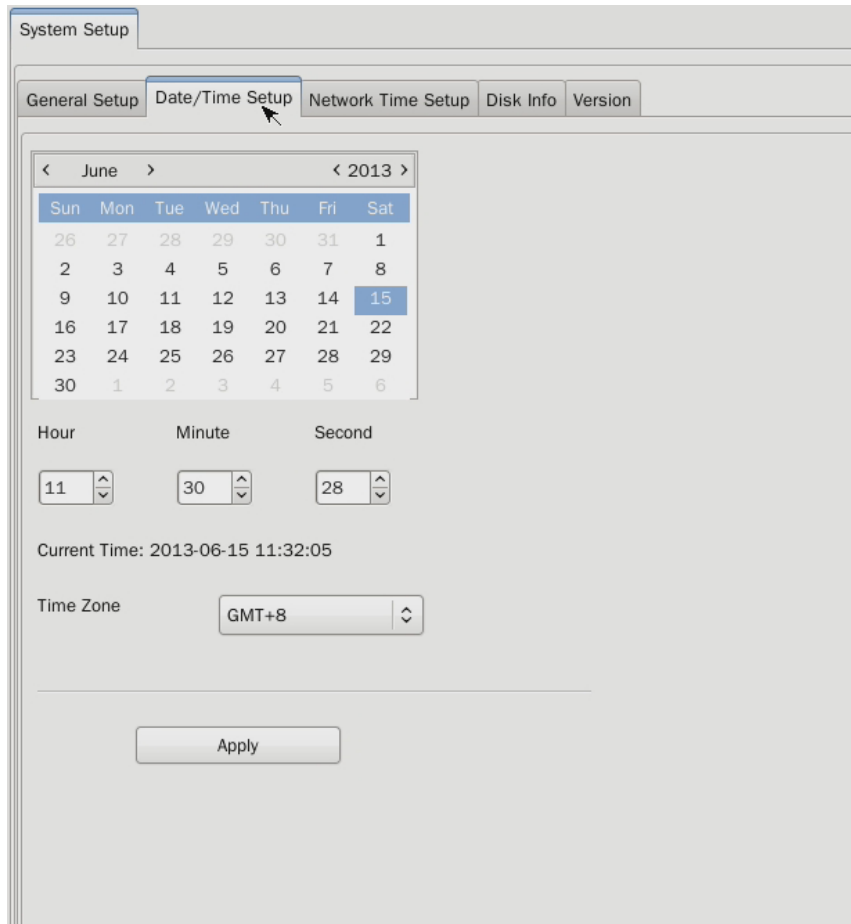

6.1.3 Network Time Setup:

Start auto calibration and setup the server address, port, time intervals and then click on “apply”, “immediate calibration”. And then click return.

As the following figure:

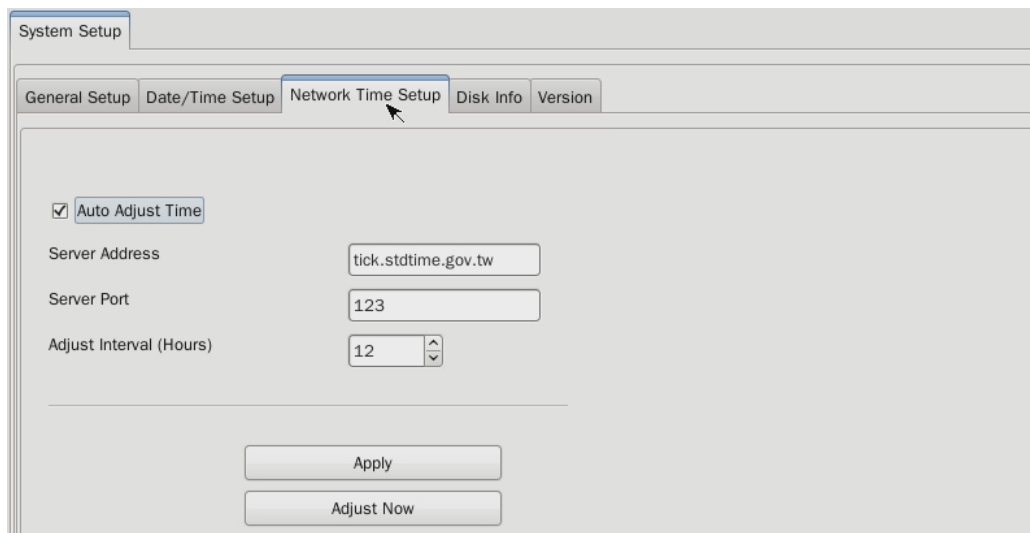

6.1.4 Disk Info:

View the situation of hard drive mounting and usage

NO.	Mount point	Device
1	/disks/1	/dev/sdb1
2	/disks/2	/dev/sdc1

Below the table, there is a summary section with the following information:

Filesystem	Size
/dev/sdb1	917

6.1.5 Version information

Enter to find the current software version. You may upgrade and renew the marquee pictures.

As the follows:

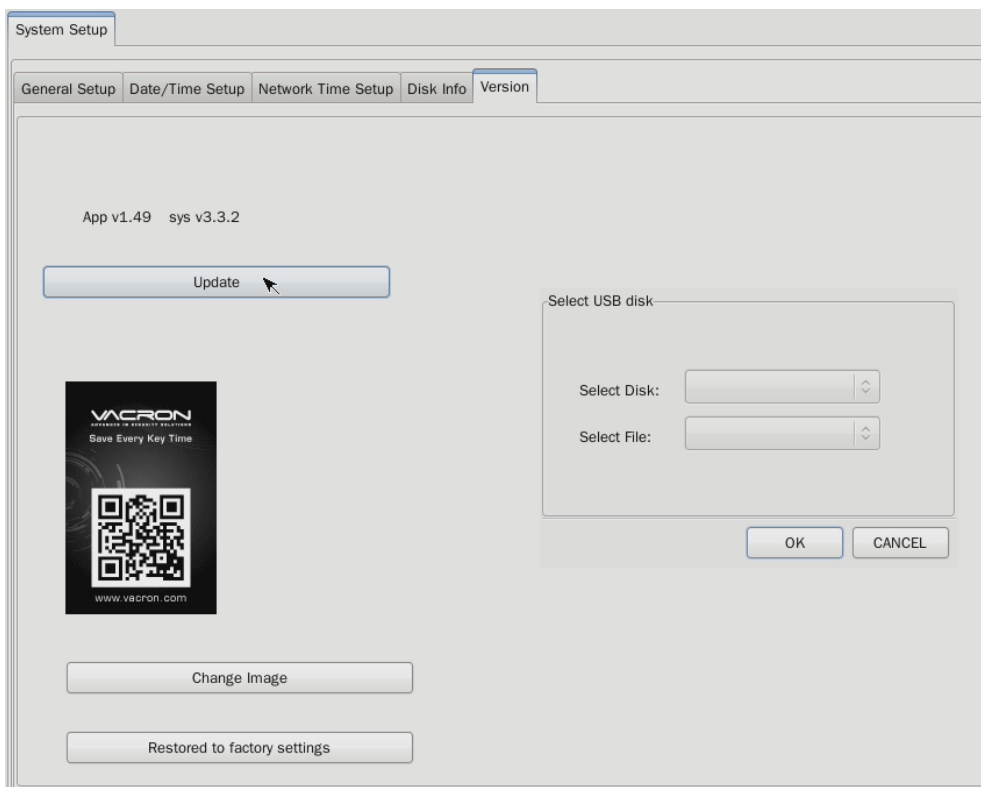
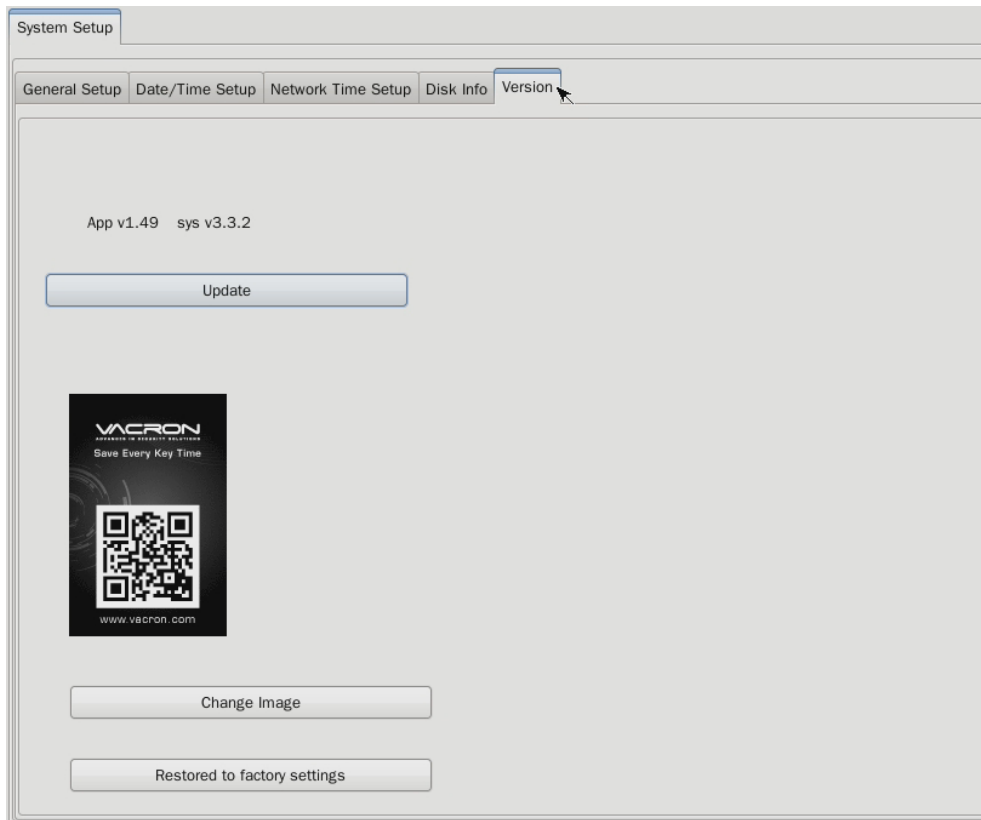

6.2 setting of cameras

6.2.1 Click on setting button  to enter into the interface of setup. click on

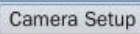

, you may turn on the different channels and set up the IP address/corresponding network port/user name and password(if the setup and network are no problem, camera will display on the corresponding channel)click on

to apply. As the following figure :

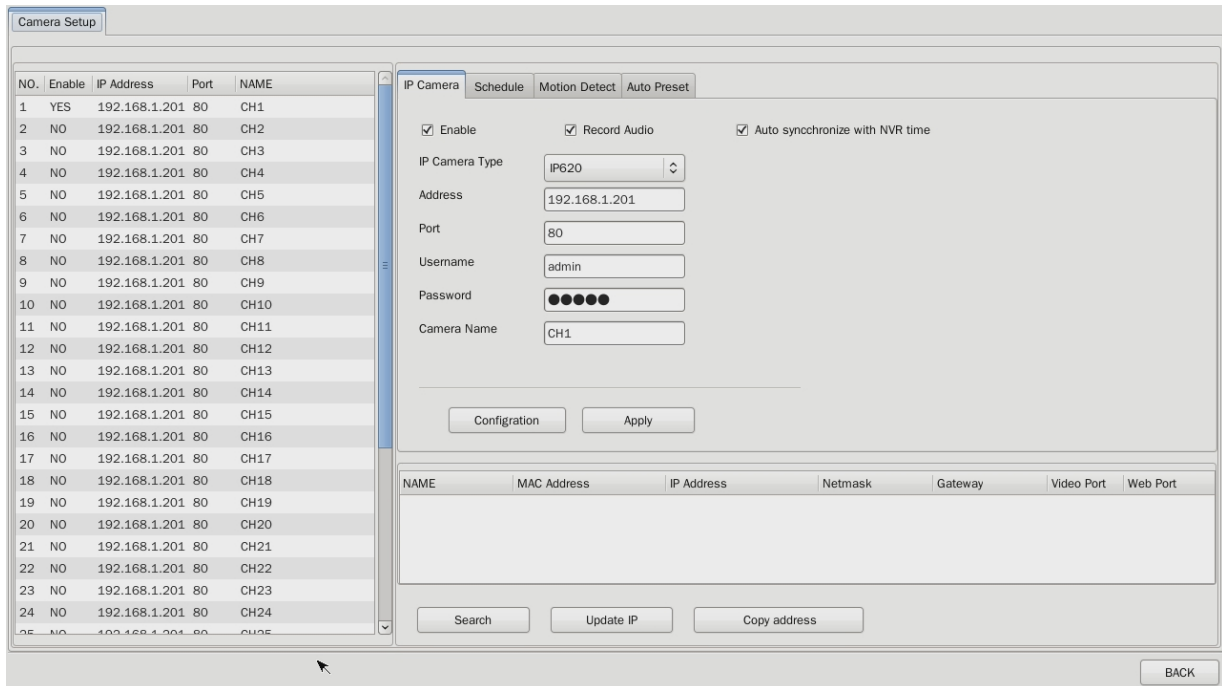

NO.	Enable	IP Address	Port	NAME
1	YES	192.168.1.201	80	CH1
2	NO	192.168.1.201	80	CH2
3	NO	192.168.1.201	80	CH3
4	NO	192.168.1.201	80	CH4
5	NO	192.168.1.201	80	CH5
6	NO	192.168.1.201	80	CH6
7	NO	192.168.1.201	80	CH7
8	NO	192.168.1.201	80	CH8
9	NO	192.168.1.201	80	CH9
10	NO	192.168.1.201	80	CH10
11	NO	192.168.1.201	80	CH11
12	NO	192.168.1.201	80	CH12
13	NO	192.168.1.201	80	CH13
14	NO	192.168.1.201	80	CH14
15	NO	192.168.1.201	80	CH15
16	NO	192.168.1.201	80	CH16
17	NO	192.168.1.201	80	CH17
18	NO	192.168.1.201	80	CH18
19	NO	192.168.1.201	80	CH19
20	NO	192.168.1.201	80	CH20
21	NO	192.168.1.201	80	CH21
22	NO	192.168.1.201	80	CH22
23	NO	192.168.1.201	80	CH23
24	NO	192.168.1.201	80	CH24
25	NO	192.168.1.201	80	CH25

IP Camera Schedule Motion Detect Auto Preset

Enable Record Audio Auto synchronize with NVR time

IP Camera Type: IP620

Address: 192.168.1.201

Port: 80

Username: admin

Password: ●●●●●

Camera Name: CH1

Configuration Apply

NAME	MAC Address	IP Address	Netmask	Gateway	Video Port	Web Port
------	-------------	------------	---------	---------	------------	----------

Search Update IP Copy address

BACK

6.2.1.1

If the user needs to revise the parameters of network camera (resolution, FPS,IP

parameters and camera name., etc), please choose  to enter the setup of

parameters. You may revise the resolution of main stream, FPS and bit rate, etc. as the following figure:

6.2.1.2

Select "Network", you may revise the IP address of network cameras. As the following figure:

6.2.1.3 Select “time/date” to revise the time date. As the following figure:

Profile Network **Date/Time** ptz set audio set Motion Detect Color

Set Time

Set None Set Manually Synchronize with NVR time

< June > < 2013 >

Sun	Mon	Tue	Wed	Thu	Fri	Sat
26	27	28	29	30	31	1
2	3	4	5	6	7	8
9	10	11	12	13	14	15
16	17	18	19	20	21	22
23	24	25	26	27	28	29
30	1	2	3	4	5	6

Hour: 11 Minute: 57 Second: 4

Current Time: 2013-06-15 11:59:20

Synchronize with NTP server

NTP server: ntp.ucsd.edu

Time Zone: GMT+08

Date Format: DD/MM/YYYY Time Format: 24Hrs

Date Position: Bottom-Right Time Position: Bottom-Right

Apply

6.2.1.4 Select PTZ setting (only support IP speed dome). You can select protocol as Pelco P and Pelco D. IP address is up to 4, **baud rate** can choose **1200,2400, 4800, 9600, 19200** and speed can support up to **23**. As the following figure:

Profile Network Date/Time **ptz set** audio set Motion Detect Color

ptz protocol: OFF

ptz addr: 1

Baudrate: 9600

ptz speed: 16

Apply

6.2.1.5 Select audio setting. You can choose turn on or off, mode can choose micro phone, horn or both. There are G.771 and PCM sound encoding. Sample sounds is 8K by default. You can select a higher level as 16K. Volume size defaults to 50, the output volume for 75, and noise level is 50

As the following figure :

Setting	Value	Range
audio enable	Enable	
audio mode	Both Mic & Speaker	
audio encode	G.711	
audio samplerate	8KHz	
audio involume	50	(0-100)
audio outvolume	75	(0-100)
alarmlevel	50	(0-100)

Apply

6.2.1.6 Select motion detection, motion detection (currently supports Video-Server and VIT-series machines) (VIT series IP CAM firmware must be updated to B563 above version) to check the alarm, alarm sound from sound card output and motion detection feature. You can set the sensitivity to low, medium, high, or defined by the user's own figure of 0-100. Number 12 on the image segmentation and selection area, click after you enter this, red lines will provide identification. As the following figure:

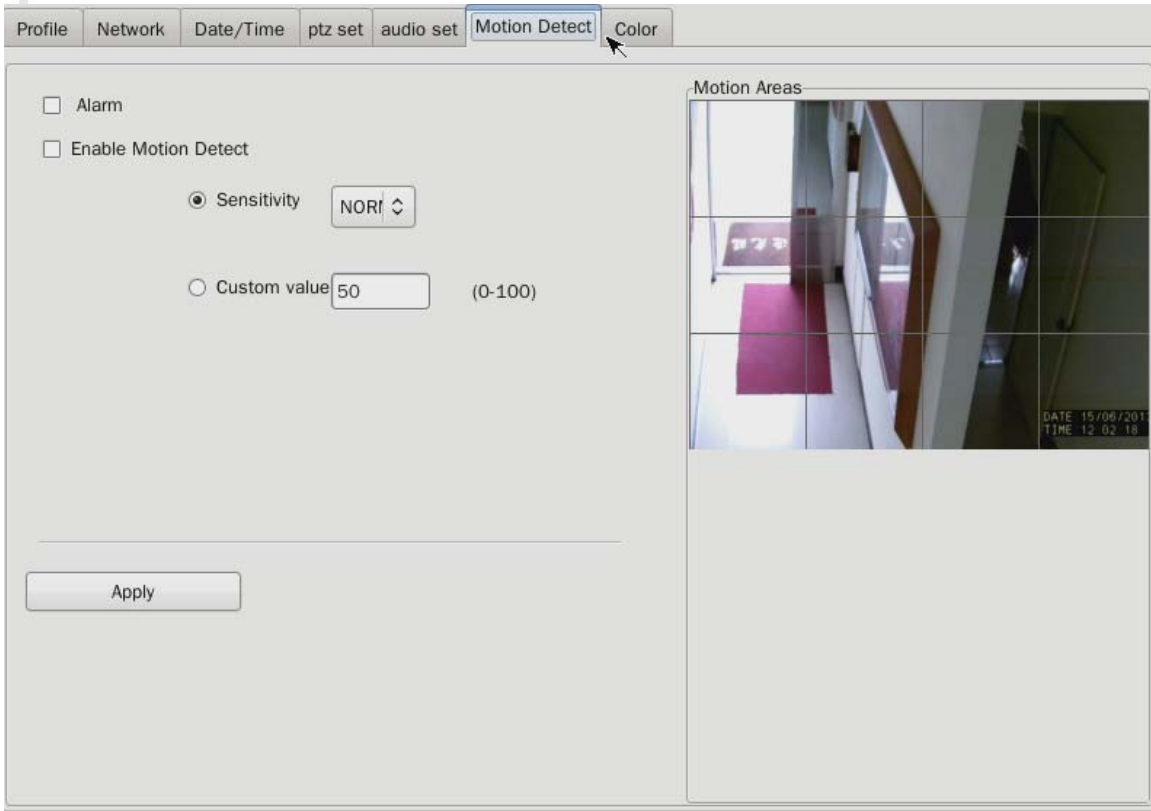

6.2.1.7 Select color to adjust brightness, color, contrast and saturation. Allow users to adjust the default value for reset. As shown in figure:

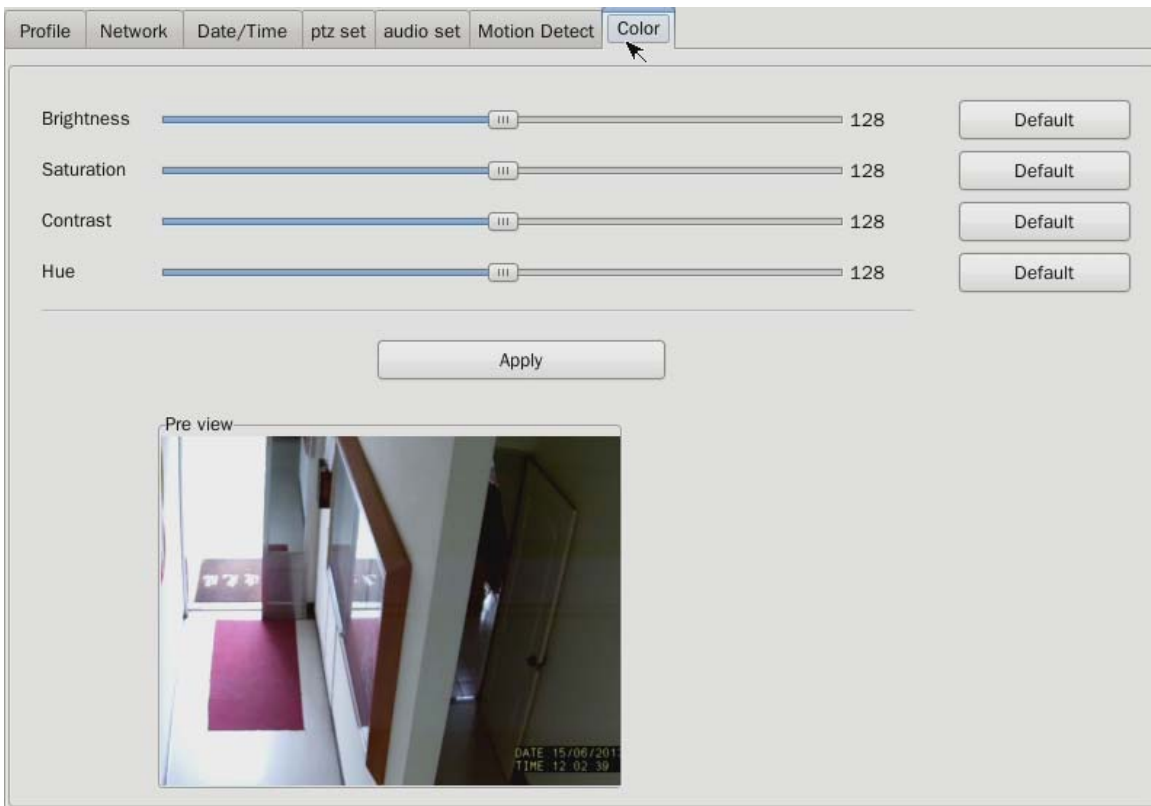

6.2.2 In the settings menu, select “video program” to revise the video status of NVR as full time video, motion detection or non-video. Click on to setup one single channel or click on to set up for all channels. As the following figure:

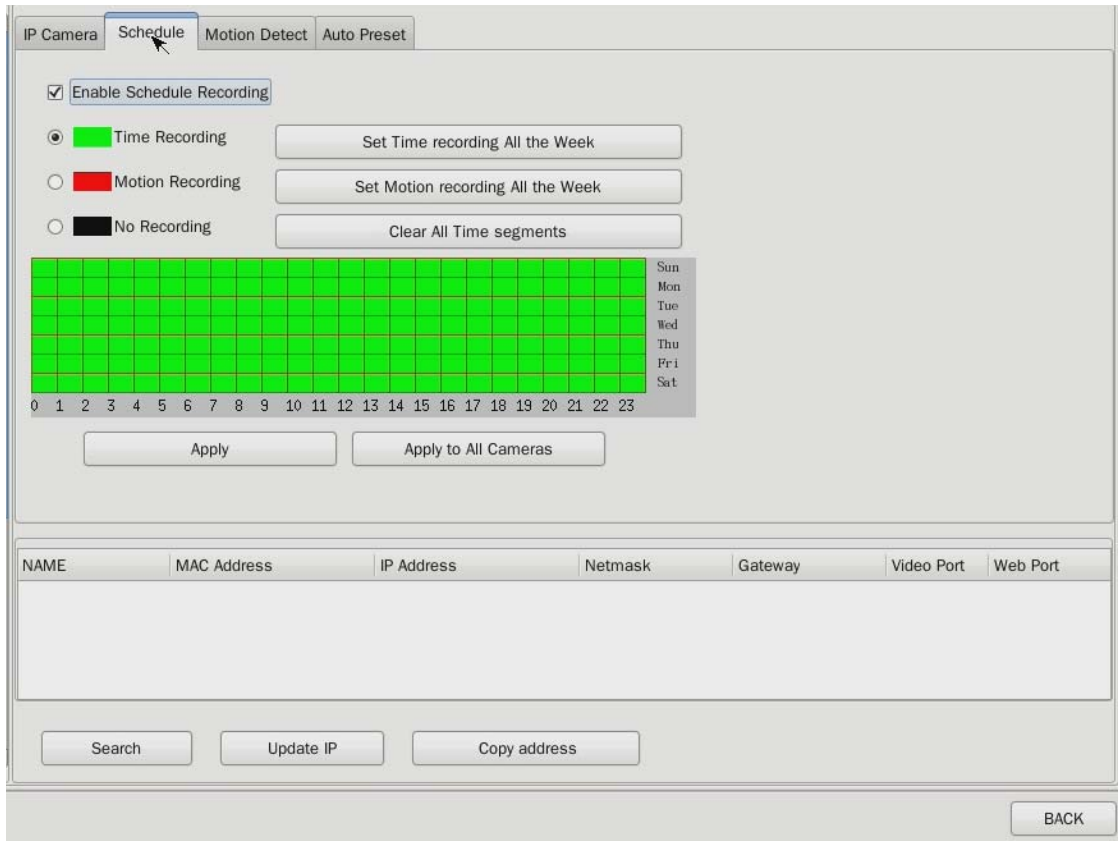

6.2.3 Select “**motion detection**” in the camera settings. You may set up motion detection, sensitiveness, start video and sending e-mail, etc. As the following figure:

6.2.4 In the camera settings, select automatic cruise (only support high speed dome). The default point can support up to 32 and stay for the high energy set 15 seconds. 32 default points default in a closed state. When you want to set the 5 default point, every arrival time needs to be clearly defined and select to open status, As the following figure :

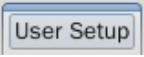

6.3 User Setup:

Click on  to enter the setting interface. select , you may increase users, edit users and delete users. Only the user with administrator permission can carry out the revision.

As the following figure:

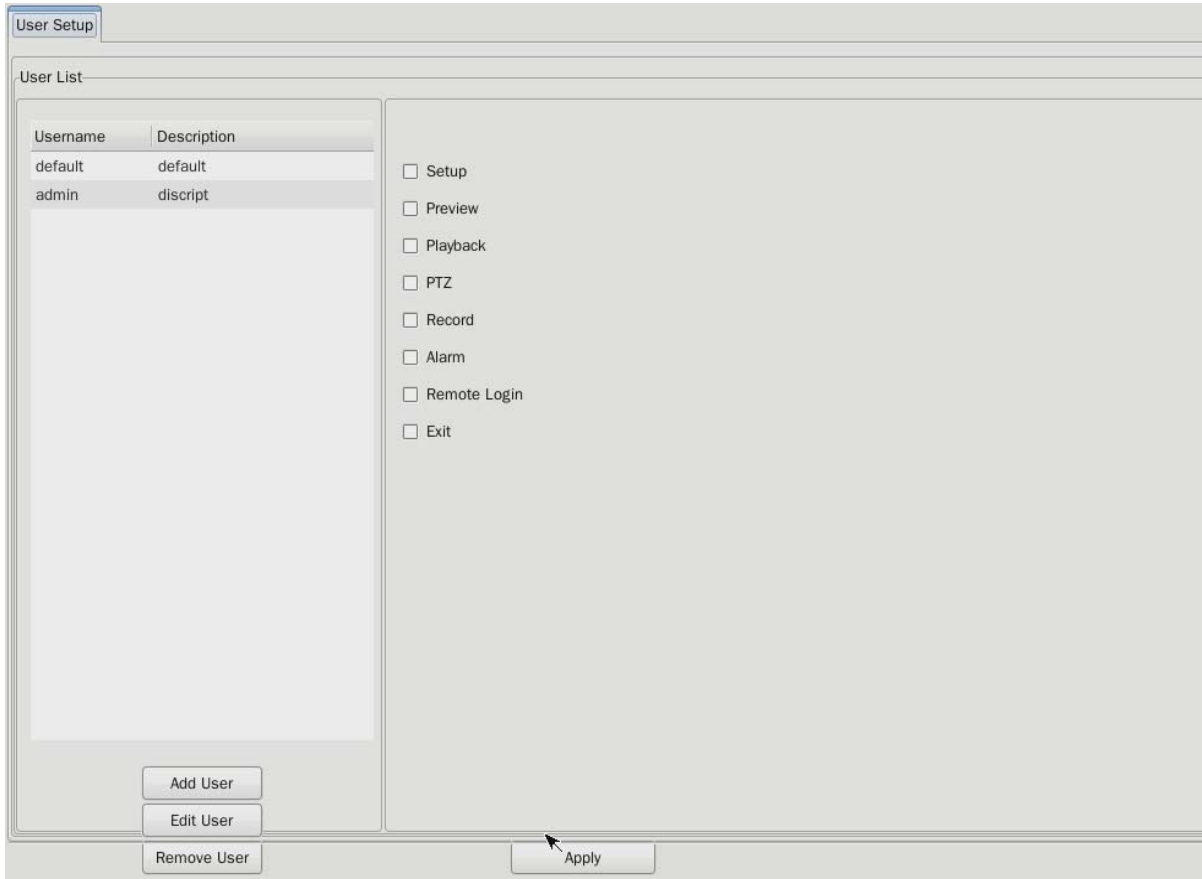

Click on “**Add User**” will pop-up the following dialogue box. In the white dialog box, you can increase new “**Username**”, “**Password**” and “**Description**”. The right side will come out the permission option of browsing, playback, management and remote access for new user.

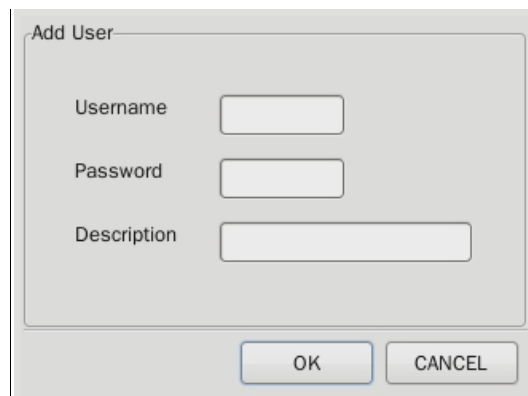

Click on “**Edit User**” will pop-up the following dialogue box. In the white dialog box,

you can increase new **“Username”** , **“Password ”** and **“Description”**. The right side will come out the permission option of browsing, playback, management and remote access for new user.

Dialog box titled "Edit User" with the following fields and buttons:

- Username:
- Password:
- Description:
- Buttons: OK, CANCEL

Click on  to save. After setting, click on  to exit.

6.4 Network Setup

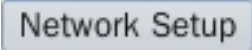
Click on  to enter setting interface. Select  , if you need to connect by client in the local area network, please set up **IP address**, **subnet mask** and **gateway**. If you need to link internet, please set up **domain name server**.

Network Setup configuration window showing the following settings:

Field	Value
IP Address	192.168.10.102
Netmask	255.255.255.0
Gateway	192.168.10.98
DNS1	168.95.1.1
DNS2	

Buttons: Apply

6.4.2 Port Setup:

Software default page **communication ports: 80, video communication ports: 5500** (CMS remote ports use shall correspond), **hand controlled communication port: 5577 (no function).**

As the following figure :

Network Setup

General Setup Port Setup ADSL Setup DDNS Setup E-Mail Setup

Web Port 80

Video Port 5500

Mobile Port 5577

Apply

6.4.3 ADSL Setup:

Enter the **user account**, the **user's password**, select the **link**, **confirm**, display **status**. As shown in figure:

Network Setup

General Setup Port Setup ADSL Setup DDNS Setup E-Mail Setup

Username sz3lmc48@163.gd

Password ●●●●●●●●

Connect

Apply

Status

6.4.4 DDNS Setup:

Select a **DDNS service provider**, software defaults to www.3322.org, **input domain name**, **user-ID**, **login password**, select the **link**, and press to **confirm**. As shown in figure:

DDNS Server	www.3322.org
DDNS	jiaweizhong.3322.org
Username	jiaweizhong
DDNS Password	●●●●●●
	<input type="checkbox"/> Connect

An 'Apply' button is located at the bottom of the form.

6.4.5 E-mail Setup:

Set up the time length of mail sent, input the mail address and then confirm. As the following figure:

NVR Name	PC200-Test
Send Interval(s)	10
Receiver	xxxxxxx@yahoo.com.tw

An 'Apply' button is located at the bottom of the form.

6.5 Playback

Click on playback button  , playback interface will show up (playback channels are up to 4) , as the following figure : Click on the channel with record as the following figure :

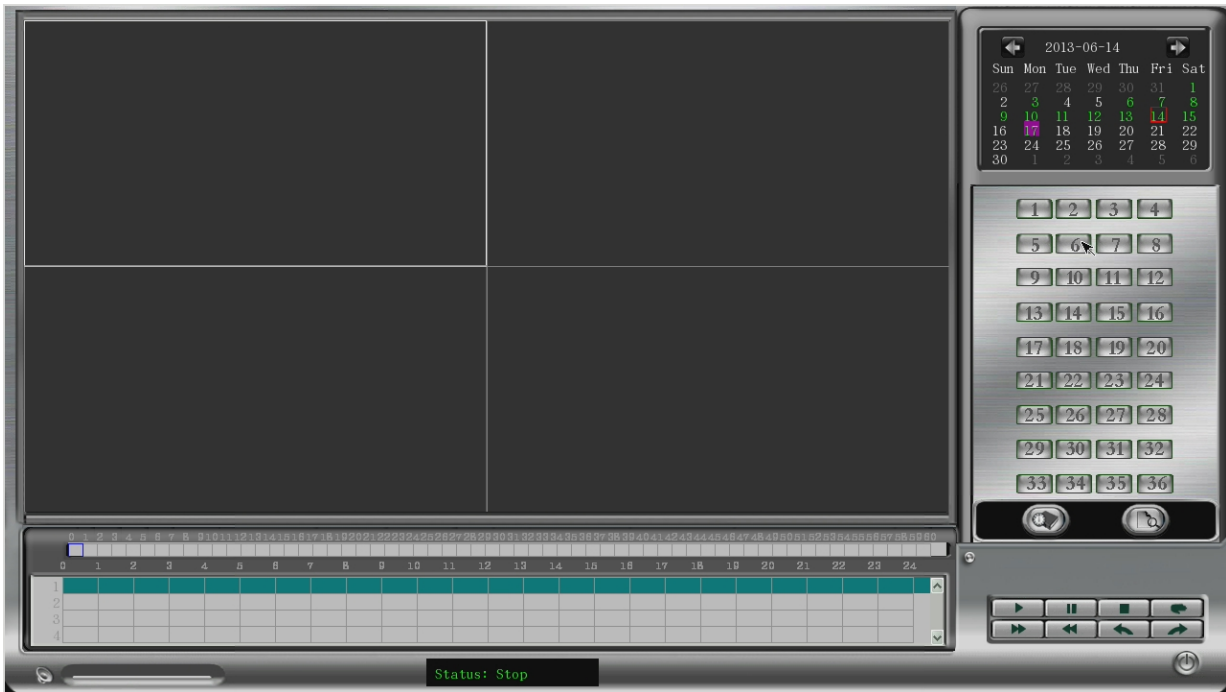

Click on the channels to check, display area to show the video you select. As the following figure:

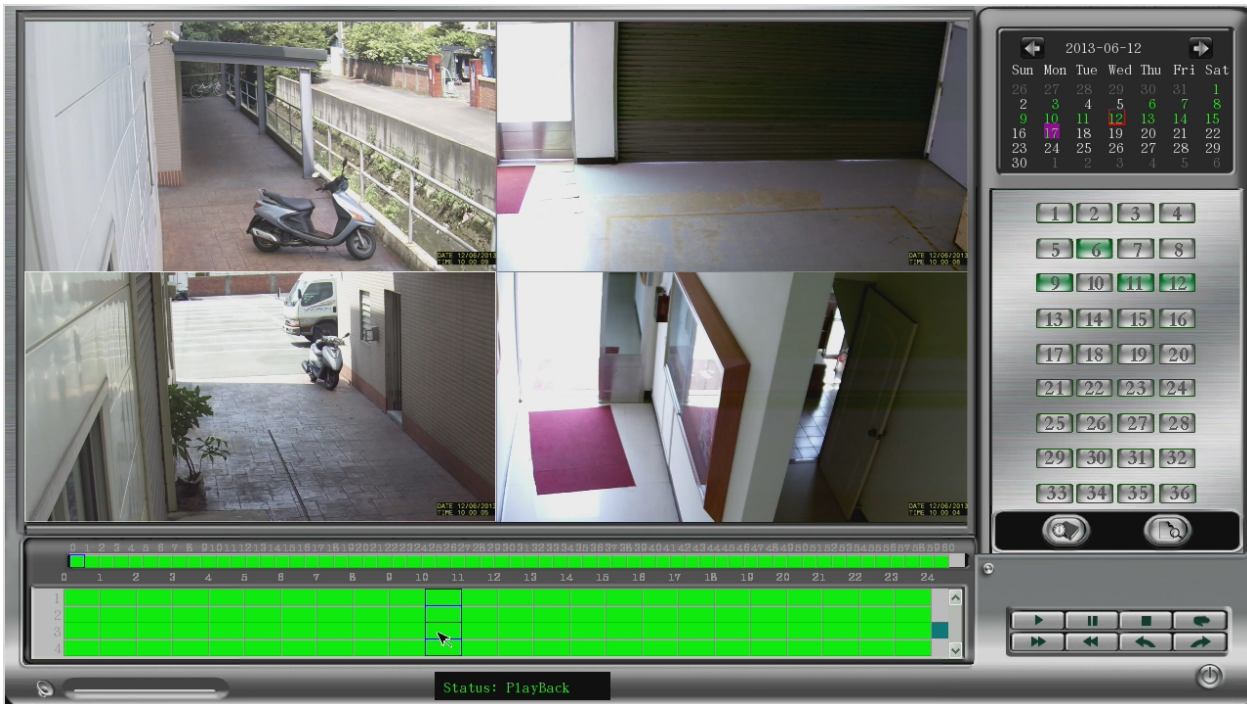

Set the time mode (default), file mode, time mode:

Firstly select the recording date, display split box and then select the camera number

to playback. Click on the camera twice or hold down the mouse left button to draw into the split box. Then you can playback the video file.

The following figure shows video from 7:00~8:00 in the first split box. Select this split bar and it will turn into deep green. Select the time period, the rim will become blue (unit: hour).

In the meantime, minute time bar will show the actual video length (unit: minute).

The following figure shows manual recording from 19~41 minute. No record at 42 minute, alarm recording at 43 minute, manual recording from 44~60 minute. Select one minute of them, the rim of that minute will become blue and playback the video (note: full time recording is green, no recording is black, alarm and motion detection recording is red)

6.5.2 file mode:

Entering playback (defaults to be time mode), click on  to enter the mode of playback. After the channel numbers showing out, set up the time period and click on search to come out files. Click on playback  .

6.5.2.1 Insert USB to back up.As the following figure:

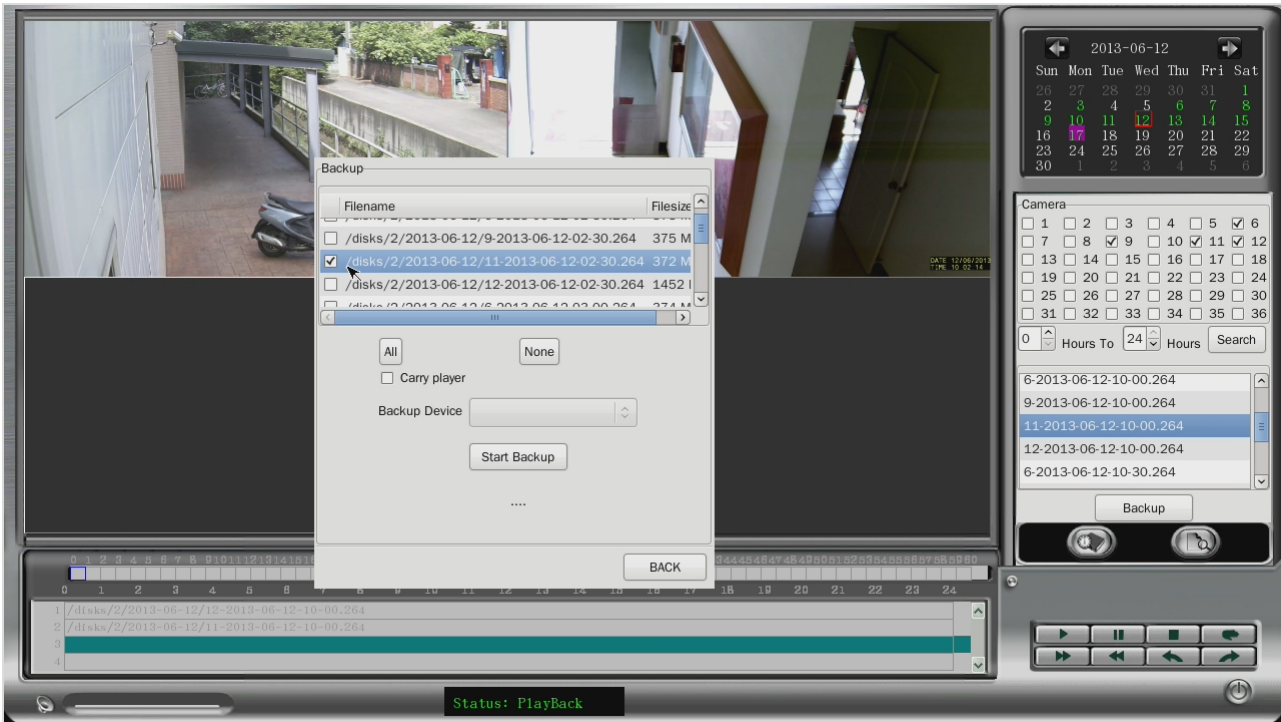

Playback buttons description :

 : Play

 : Pause

 : Fast forward

 : Backward reverse

 : 2、4 times fast forward

 : 1/2、1/4、1/8 slow motion

 : Stop

 : Screenshot

6.6 Screenshot

Click screen shot icon  or click screenshot button of the playback interface  to catch the current BMP picture from the monitoring or playback split box. As the following figure:

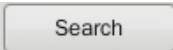
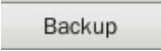

In the blank dialog box of picture folder will display the time, lens information of BMP pictures through screenshot. User can choose the time and channel to click  to search previous pictures. After selecting specific picture, click  to backup the current picture. As the following figure:

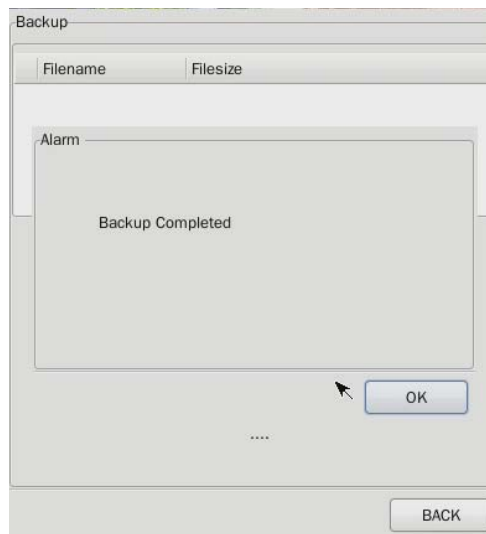

6.7 Exit from system

Click  system-exit system to pop up dialog box. As the following figure:

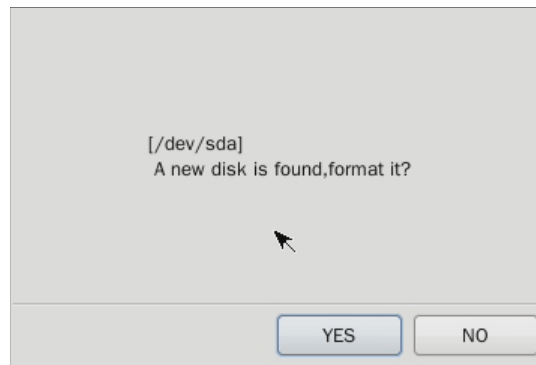

After confirmation, system will automatically shut down

VII. [Windows CMS remote monitoring software]

7.1 Log on to remote monitoring software

Please click on the mouse left button twice to install system to Microsoft on your computer (currently supports XP, 32-bit Vista, 32 bit WIN7). Then on your desktop after the installation or Assembly to see NetMonitorClient.exe perform the following figure

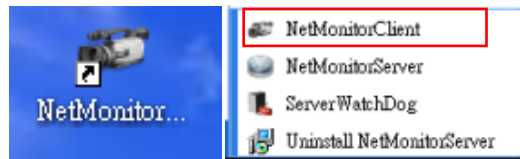

Login window appears after implementation, as shown in Figure; please enter the correct account number and password, software defaults to the account: admin password: admin, as the following figure

Enter the main screen as shown in figure. Click set to make all the necessary setups to join into PC300 as show in the following figure:

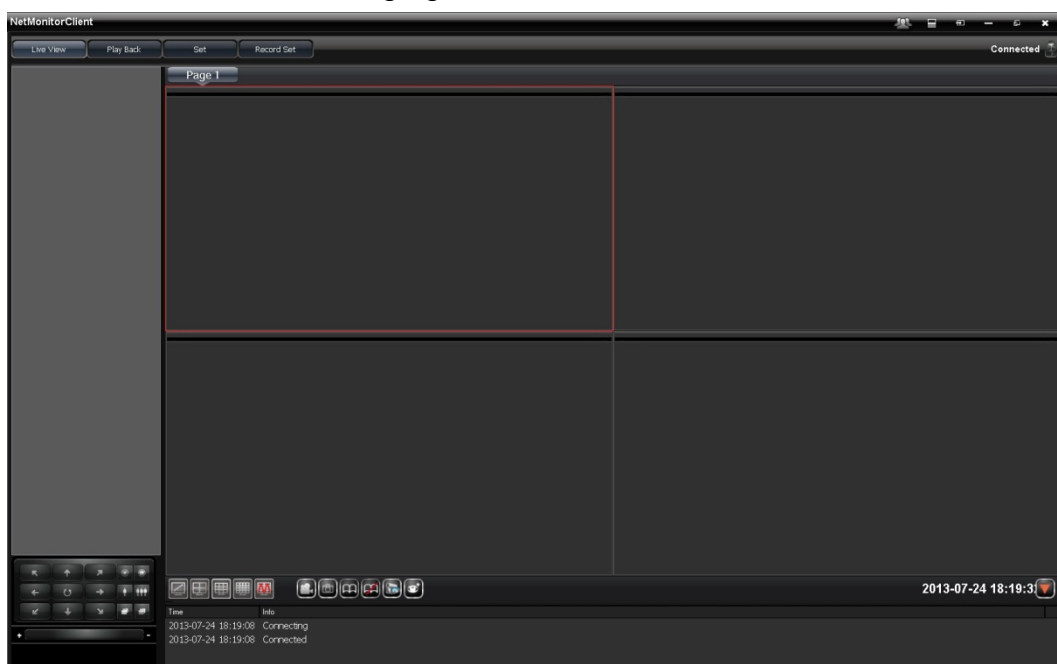

7.2 Add NVR

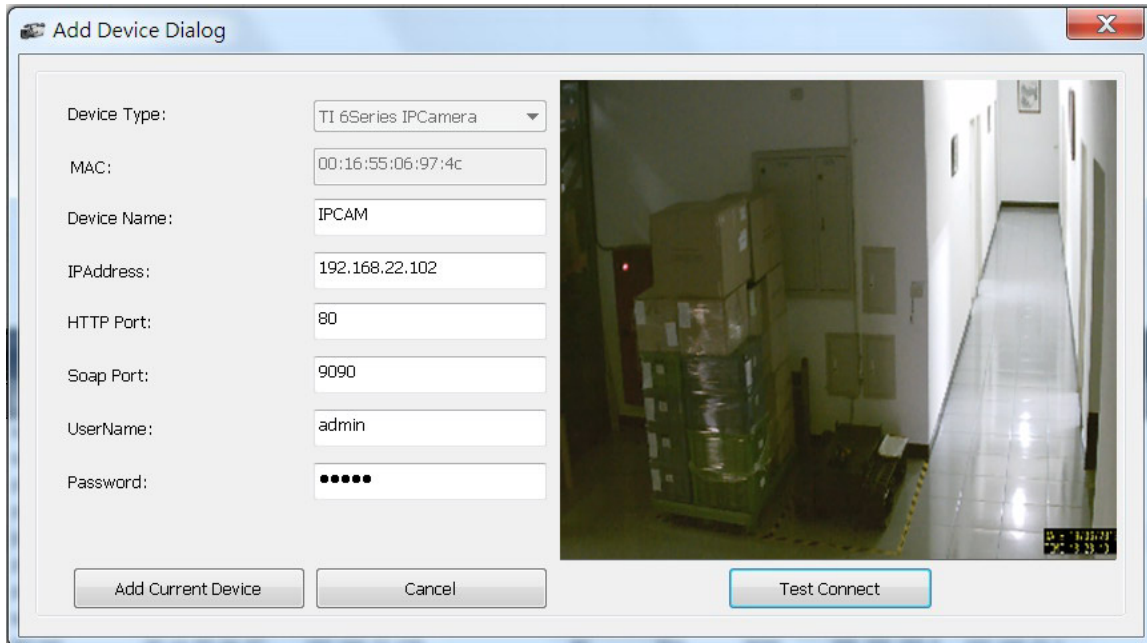

Click the **"Add current device"** and back to **"real-time"** viewing. Then you have set the number of channels into the list,

To see the picture, please click twice on the number of cameras so that the camera icon will turn into green. Then you can now display the picture. As the following figure

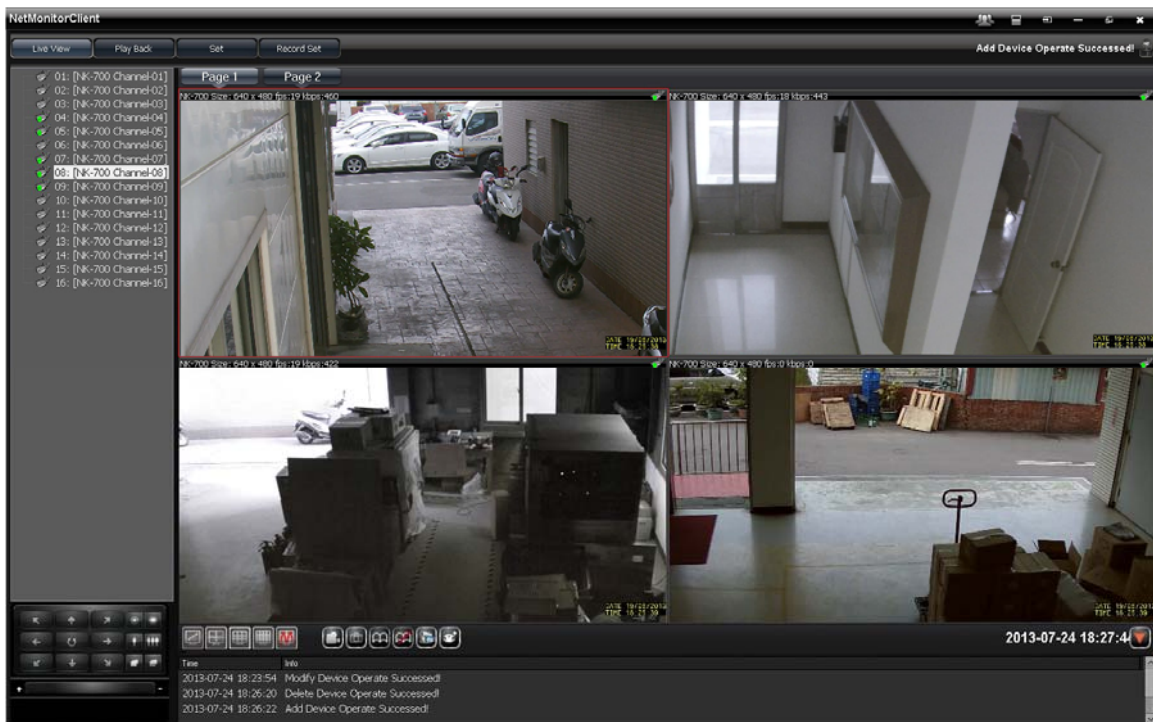

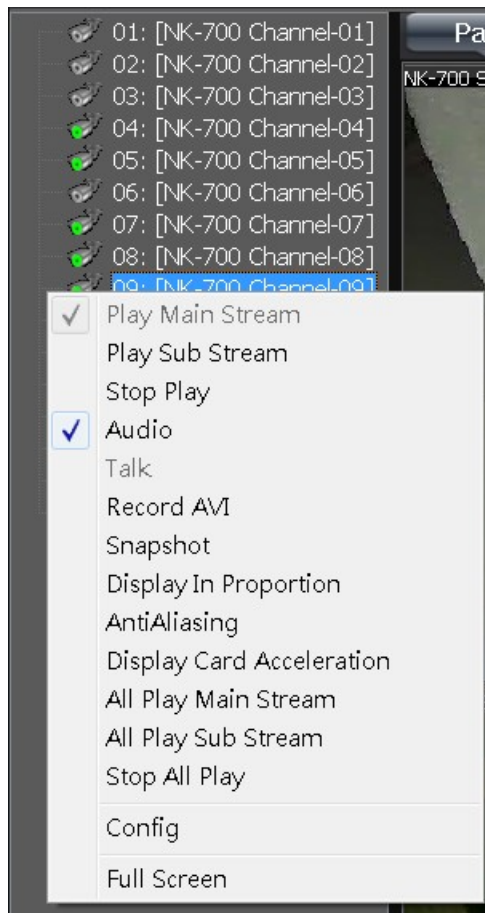

Click the right button of mouse to show your favorite settings by the function of listing.

For More Information
Please check VACRON Website
<http://www.vacron.com>

Made in Taiwan
